

F

THE CITY OF NAPOLEON

BUILDING & ZONING DEPARTMENT

255 W. RIVERVIEW

(419) 592-4010

Driveway Permit

Permit Number: DW2008-7

Page 1 of 1

Printed: 9/26/2008

ADDRESS:

540 Maumee Ave. W.

Applicant

Name: Jim James

Address: 540 W Maumee

Approval Date: 9/26/2008

419-592-1084

Owners

Name: Mr. Jim James

Address: 540 W Maumee

Napoleon, OH 43545

Phone: 419-592-1084

Contractors

Fees and Receipts:

Number	Description	Amount
FEE2008-636	Driveway	\$25.00

Total Fees: \$25.00

RCPT2008-391		\$25.00
--------------	--	---------

Total Receipts: \$25.00

expand driveway

APPLICANTS SIGNATURE: _____ **DATE:** _____

REMINDER: YOU MUST CALL (419)592-4010 FOR AN INSPECTION

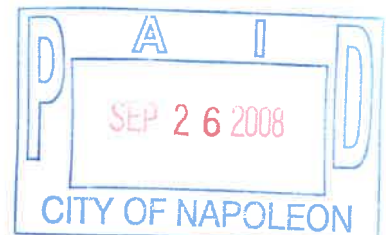

DW08-7

CITY OF NAPOLEON GENERAL PERMIT APPLICATION

THIS APPLICATION IS FOR RESIDENTAL CONSTRUCTION INCLUDING BUILDING, ELECTRICAL, PLUMBING, MECHANICAL, DEMOLITIONS, & REMODELING.

DATE: 9/25/08 JOB LOCATION: 540 W. Maumee D
OWNER: Jim + Deb James PHONE: 419-592-1084
OWNER ADDRESS: 540 W. Maumee CITY: Napoleon ZIP: 43545
CONTRACTOR: self
PHONE #: 419-592-1084 CELL PHONE#: 419-966-7207

CONTRACTOR LICENSED WITH THE CITY OF NAPOLEON?: YES NO:

Is any of the above job going to be subcontracted out? Yes No:

If yes to whom: _____

DESCRIPTION OF WORK TO BE PERFORMED: expand + redo driveway
ESTIMATED COMPLETION DATE: 10/6/08

PLEASE MARK THE TYPE OF WORK YOU WILL BE PERFORMING

- | | |
|--|---|
| <input type="checkbox"/> A/C ADD ON 1% | <input type="checkbox"/> REMODELING 1% |
| <input type="checkbox"/> BOILER REPLACEMENT 1% | <input type="checkbox"/> ROOFING 1% |
| <input type="checkbox"/> CURBING | <input type="checkbox"/> SEWER REPAIRS** |
| <input type="checkbox"/> DECKS * 1% | <input type="checkbox"/> SIDEWALK* |
| <input checked="" type="checkbox"/> DRIVEWAY* | <input type="checkbox"/> SIDING 1% |
| <input type="checkbox"/> ELECTRICAL SERVICE UPGRADE 1% | <input type="checkbox"/> SHED* (under 200 sq ft) |
| <input type="checkbox"/> ELECTRICAL SERVICE NEW 1% | <input type="checkbox"/> SHED* (over 200 sqft) 1% |
| <input type="checkbox"/> SWIMMING POOL* 1% | <input type="checkbox"/> FENCE* |
| <input type="checkbox"/> FURNACE REPLACEMENT 1% | <input type="checkbox"/> TEMP ELECTRIC 1% |
| <input type="checkbox"/> ADDITIONS* 1% | <input type="checkbox"/> FURNACE NEW 1% |
| <input type="checkbox"/> WATER TAP (size _____") | <input type="checkbox"/> WINDOWS /DOORS 1% |
| <input type="checkbox"/> LAWN METER 1% | |
| <input type="checkbox"/> PLUMBING 1% | |

1% - EFFECTIVE JUNE 1, 2007 BOARD OF BUILDING STANDARDS FEE

*PLEASE INCLUDE A PICTURE SHOWING MEASUREMENTS FROM EXISTING STRUCTURES AND PROPERTY LINES. INDICATING THE TYPE OF WORK YOU WISH TO PERFORM.

** IF WORK REQUIRES GOING INTO THE STREET A STREET BOND IS REQUIRED!

FOR PERMIT COSTS PLEASE FILL OUT REVERSE SIDE.

PAID

OFFICE USE ONLY

SEP 23 2008

PERMIT# _____

CITY OF NAPOLEON

DUE: \$ _____

PERMIT COST WORKSHEET

1%

JOB _____ **BASE FEE TOTAL + BBS FEE = PERMIT TOTAL**

SIDING (only) TOTAL SQ _____ X 1.00 = _____ + \$5.00 = \$ _____ + \$ _____ = \$ _____
ROOFING (only) TOTAL SQ _____ X 1.00 = _____ + \$5.00 = \$ _____ + \$ _____ = \$ _____
WINDOWS / DOORS(only) # _____ X 1.00 = _____ + \$5.00 = \$ _____ + \$ _____ = \$ _____
ELECTRICAL # OF CIRCUITS _____ X 3.00 = _____ + \$15.00 = \$ _____ + \$ _____ = \$ _____
ELECTRICAL SERVICE UPGRADE \$15.00 = \$ _____ + \$ _____ = \$ _____
PLUMBING (INSIDE) replacing/ repairs \$10.00 = \$ _____ + \$ _____ = \$ _____
SEWER (OUTSIDE) \$25.00 = \$ _____ + \$ N/A = \$ _____
WATER HEATER \$5.00 = \$ _____ + \$ _____ = \$ _____
SHED UNDER 200 SQ FT (over 200 see chart) \$ 5.00 = \$ _____ + \$ N/A = \$ _____
FURNACE OR A/C (REPLACEMNT) \$ 5.00 = \$ _____ + \$ _____ = \$ _____
DEMOLITION (only) \$30.00 = \$ _____ + \$ N/A = \$ _____
SIDEWALK REPLACEMENT/ NEW \$25.00 = \$ _____ + \$ N/A = \$ _____
DRIVEWAY \$25.00 = \$ _____ + \$ N/A = \$ _____

ALL CONSTRUCTION, ALTERATIONS, REMODELING, SHEDS, DECKS, & FENCES NOT LISTED ABOVE IS BASED ON COST OF WORK BEING PERFORMED.D.

PERMIT FEE

COST OF WORK \$ _____ (SEE CHART) \$ _____ + \$ _____ = \$ _____

0.00	-	250.00	0.00	11,000.00	-	11,999.00	25.00
250.00	-	999.00	10.00	12,000.00	-	12,999.00	26.00
1,000.00	-	1,999.00	12.00	13,000.00	-	13,999.00	27.00
2,000.00	-	2,999.00	14.00	14,000.00	-	14,999.00	28.00
3,000.00	-	3,999.00	16.00	15,000.00	-	15,999.00	29.00
4,000.00	-	4,999.00	18.00	16,000.00	-	16,999.00	30.00
5,000.00	-	5,999.00	19.00	17,000.00	-	17,999.00	31.00
6,000.00	-	6,999.00	20.00	18,000.00	-	18,999.00	32.00
7,000.00	-	7,999.00	21.00	19,000.00	-	19,999.00	33.00
8,000.00	-	8,999.00	22.00	20,000.00	-	20,999.00	34.00
9,000.00	-	9,999.00	23.00	21,000.00	-	21,999.00	35.00
10,000.00	-	10,999.00	24.00	22,000.00	-	22,999.00	36.00
				Over 22,999		Please Call	

** OTHER FEES NOT LISTED MAY APPLY

TOTAL PERMIT COSTS \$ _____



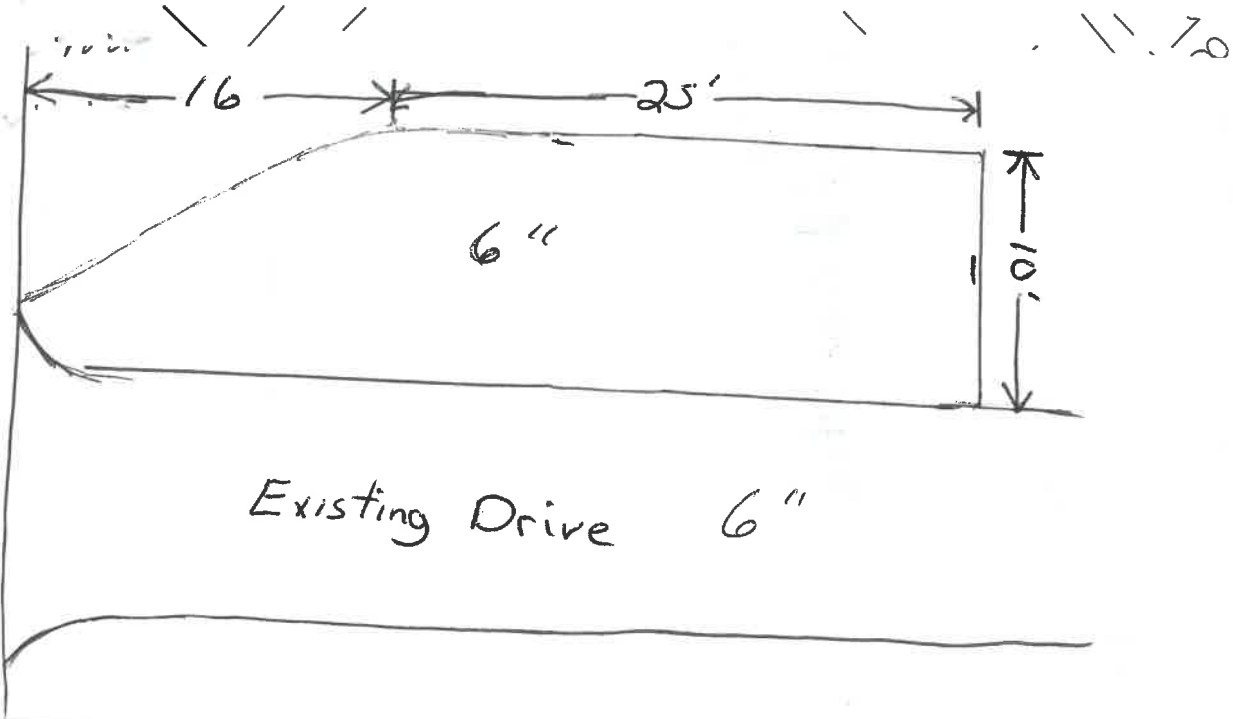

41-10-16

Existing Drive 6"

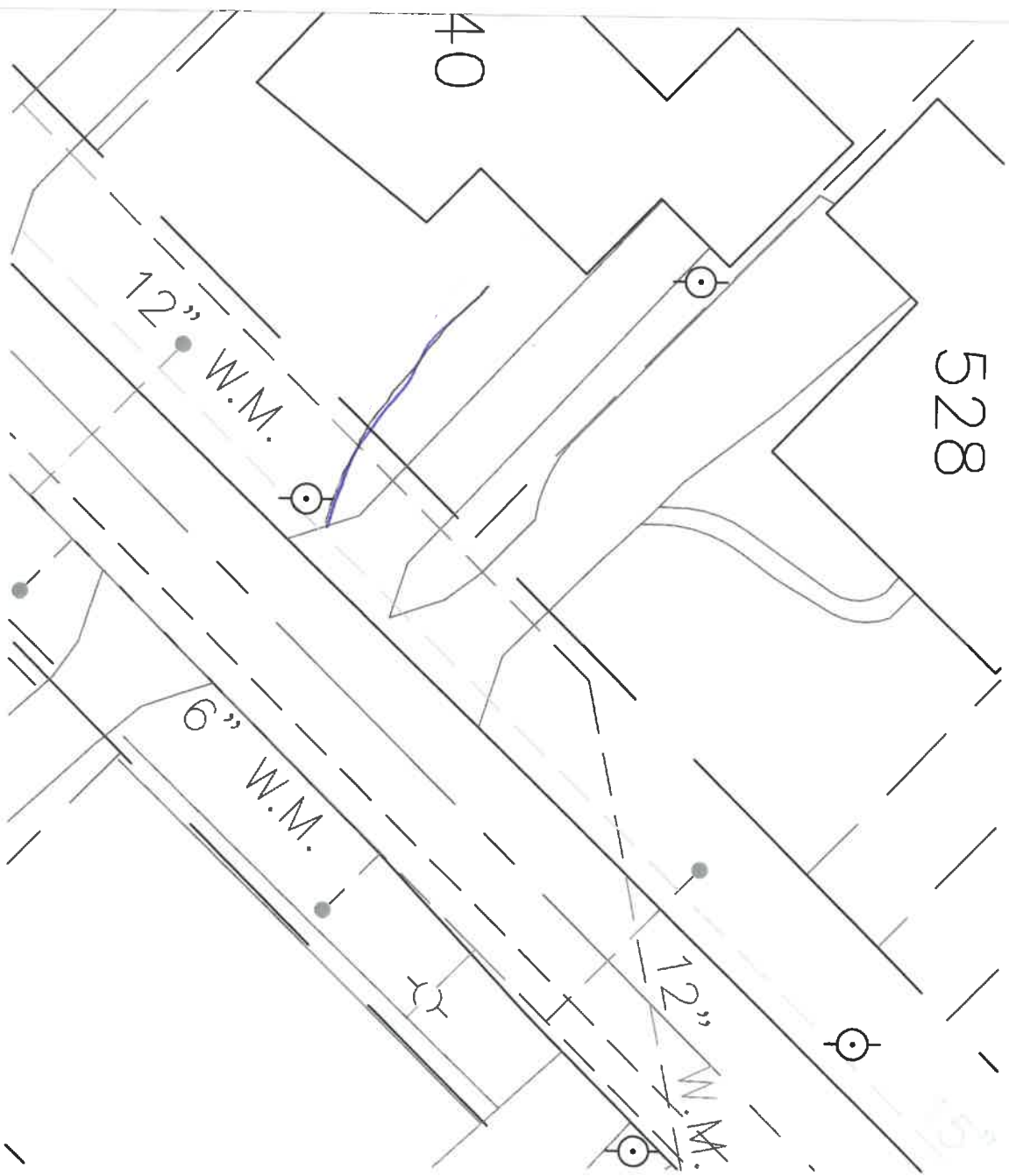

40

528

12" W.M.

6" W.M.

12" W.M.

**THE CITY OF NAPOLEON
BUILDING & ZONING DEPARTMENT
255 W. RIVERVIEW
(419)592-4010**



Inspections

Address: 540 Maumee Ave. W.
Napoleon, OH 43545

Applicant: Jim James

Page 1 of 1

Printed: 3/19/2009

Permit Number: DW2008-7

Inspection Date: 3/19/2009
Inspection Number: INSP2009-25
Inspection Type: Driveway

Inspector: Marty Crossland

Status: Complete

Passed?

Required Steps:

Comments:

Other Fields:

